

SEDIMENT AND EROSION CONTROL NOTES

SEDIMENT AND EROSION CONTROL SHALL BE EFFECTIVELY MAINTAINED AT ALL TIMES DURING THE COURSE OF CONSTRUCTION AND SHALL NOT BE REMOVED UNTIL THE SITE HAS BEEN STABILISED OR LANDSCAPED TO THE SUPERINTENDENT'S SATISFACTION.

A SINGLE ALL WEATHER ACCESS WAY WILL BE PROVIDED AT THE FRONT OF THE PROPERTY CONSISTING OF 50-75 AGGREGATE OR SIMILAR MATERIAL AT A MINIMUM THICKNESS OF 150 LAID OVER NEEDLE-PUNCHED GEOTEXTILE FABRIC AND CONSTRUCTED PRIOR TO COMMENCEMENT OF WORKS.

THE CONTRACTOR SHALL ENSURE THAT NO SPOIL OR FILL ENCROACHES UPON ADJACENT AREAS FOR THE DURATION OF WORKS.

THE CONTRACTOR SHALL ENSURE THAT KERB INLETS AND DRAINS RECEIVING STORMWATER SHALL BE PROTECTED AT ALL TIMES DURING DEVELOPMENT, KERB INLET SEDIMENT TRAPS SHALL BE INSTALLED ALONG THE IMMEDIATE VICINITY ALONG THE STREET FRONTAGE.

SEDIMENT FENCING SHALL BE SECURED BY POST (WHERE METAL STAR PICKETS ARE USED PLASTIC SAFETY CAPS SHALL BE USED) AT 2000 INTERVALS WITH GEOTEXTILE FABRIC EMBEDDED 200 IN SOIL.

ALL TOPSOIL STRIPPED FROM THE SITE AND STOCKPILED DOES NOT INTERFERE WITH DRAINAGE LINES AND STORMWATER INLETS AND WILL BE SUITABLY COVERED WITH AN IMPERVIOUS MEMBRANE MATERIAL AND SCREENED BY SEDIMENT FENCING.

SOIL CONSERVATION NOTE:

PRIOR TO COMMENCEMENT OF CONSTRUCTION PROVIDE 'SEDIMENT FENCE', 'SEDIMENT TRAP' AND WASHOUT AREA TO ENSURE THE CAPTURE OF WATER BORNE MATERIAL GENERATED FROM THE SITE.

MAINTAIN THE ABOVE DURING THE COURSE OF CONSTRUCTION, AND CLEAR THE 'SEDIMENT TRAP' AFTER EACH STORM.

SEDIMENT TRAP
1000 x 1000 WIDE 500 DEEP PIT, LOCATED AT THE LOWEST POINT TO THE TRAP SEDIMENT.

WASHOUT AREA
TO BE 1800 X 1800 ALLOCATED FOR WASHING TOOL EQUIPMENT

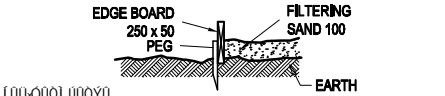

PROVIDE SEDIMENT FENCE ON DOWN SLOPE BOUNDARY AS SHOWN ON PLAN. FABRIC TO BE BURIED BELOW GROUND AT LOWER EDGE

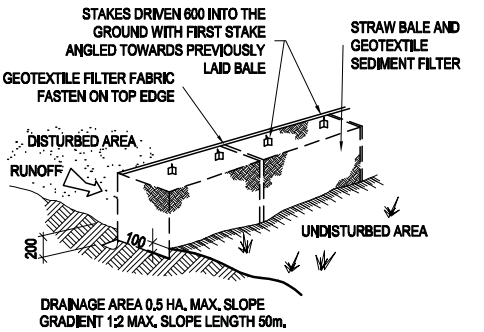
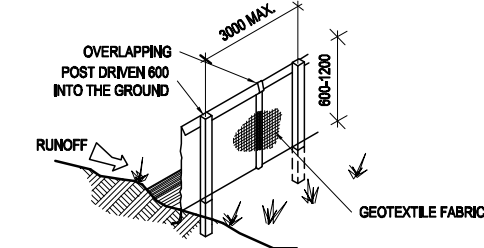

BUILDING MATERIAL STOCKPILES

ALL STOCKPILES OF BUILDING MATERIAL SUCH AS SAND AND SOIL MUST BE PROTECTED TO PREVENT SCOUR AND EROSION. THEY SHOULD NEVER BE PLACED IN THE STREET GUTTER WHERE THEY WILL WASH AWAY WITH THE FIRST RAINSTORM.

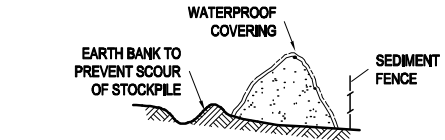

SANDBAG KERB SEDIMENT TRAP

IN CERTAIN CIRCUMSTANCES EXTRA SEDIMENT TRAPPING MAY BE NEEDED IN THE STREET GUTTER

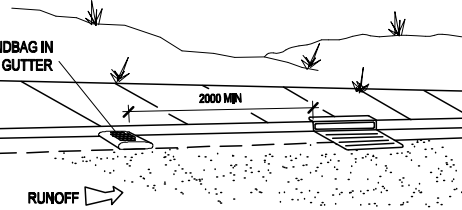

VEHICLE ACCESS TO SITE
VEHICLE ACCESS TO THE BUILDING SITE SHOULD BE RESTRICTED TO A SINGLE POINT SO AS TO REDUCE THE AMOUNT OF SOIL DEPOSITED ON THE STREET PAVEMENT

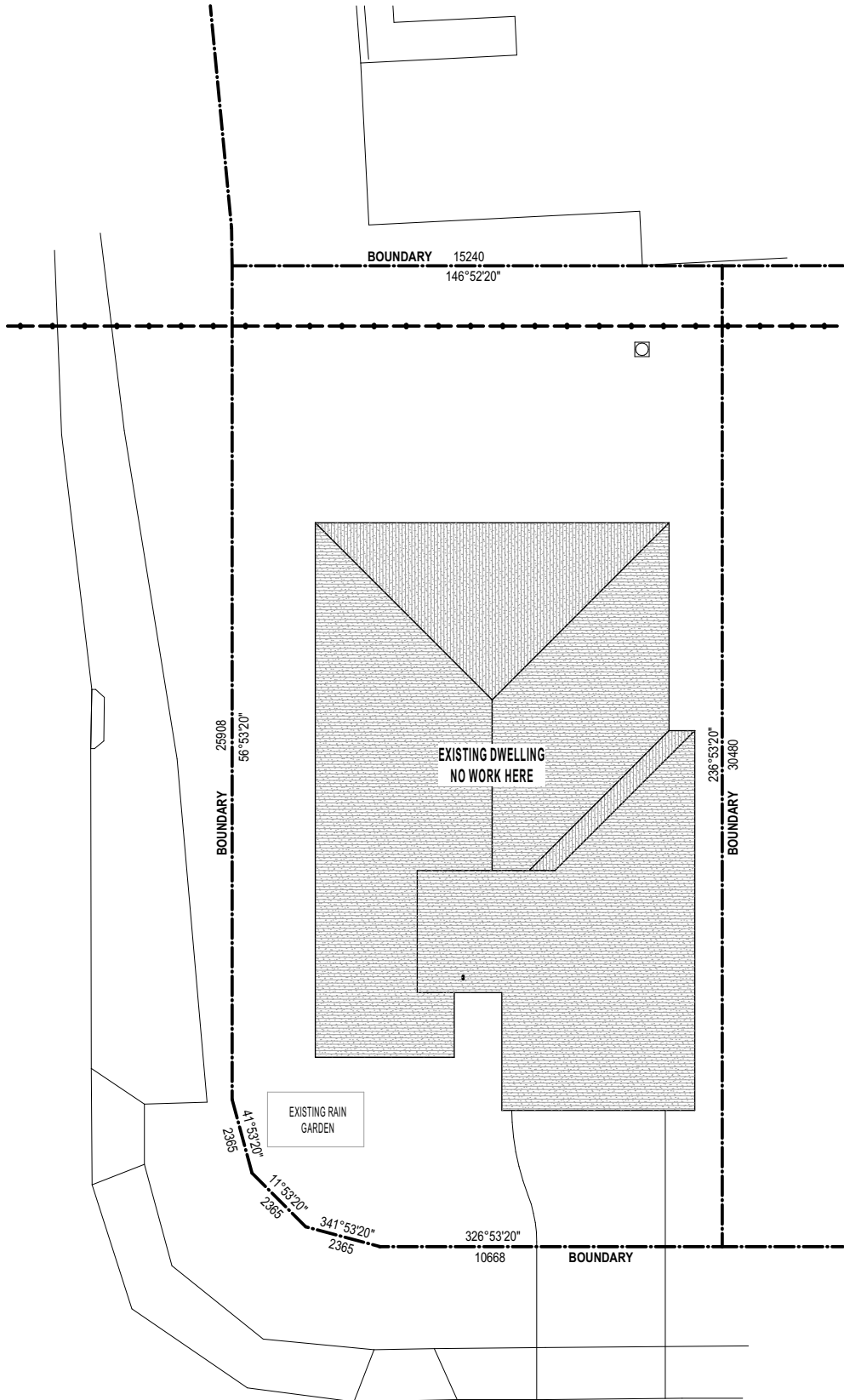
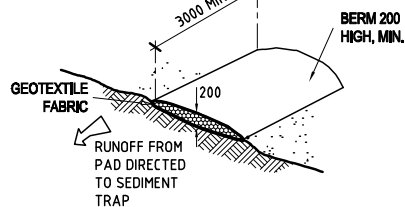

1:200 @ ORIGINAL SIZE

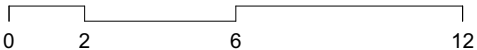

SECTION 4.55 ISSUE

NOTE
The Builder shall check all dimensions and levels on site prior to construction. Notify any errors, discrepancies or omissions to the architect. Refer to written dimensions only. Do not scale drawings. Drawings shall not be used for construction purposes until issued for construction. This drawing reflects a design by Glendinning Sutherland Architects and is to be used only for work when authorised in writing by Glendinning Sutherland Architects.
All boundaries and contours are subject to survey drawing W-01. All levels to Australian Height Data. It is the contractors responsibility to confirm all measurements on site and locations of any services prior to work on site.
All documents here within are subject to Australian Copyright Laws.



A	SECTION 4.55 ISSUE	3/02/2025
P2	PRELIMINARY SECTION 4.55 ISSUE	5/01/2025
P1	SKETCH ISSUE TO CLIENT	16/12/2024
Issue	Description	Date

Drawn Checked	LH LH
Plot Date:	3/02/2025
Lot	Plan Type
Client	MR.G KING
Site:	28 MOIRA PDE HAWKS NEST NSW

DRAWING TITLE :	DRAWING SCALE :
EXISTING SITE PLAN & SITE MANAGEMENT	1:200 @ A3
PROJECT NAME :	PROJECT NUMBER :
HAWKS NEST RESIDENCE	06-24

REVISION NO.	STAGE	DRAWING NO.
A	DA -	A04.1